Motor Brackets 50 & 60

Brackets		Comments
Deprat adjusting bracket **9420601**	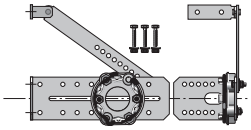	Delivered in a bag unassemblied. Max: LT60 85 Nm, 170 kg. To use with 9127809 or 9127861
Bracket to be fixed on wall or celling **9420602**	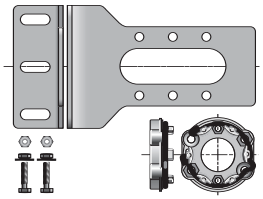	Delivered in a bag unassemblied. Max: LT60 85 Nm, 250 kg.
Bracket to be fixed on wall or celling **9420604**	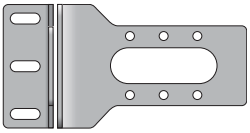	Cannot be used alone. Max: LT60 120 Nm and FTS60 55/17. Fixing entraxes: 49 and 98 mm/ø10. Delivered in bulk.
LT60 radial bracket **9420620**	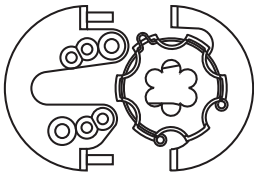	Delivered in a bag with 2 nuts. Max: LT60 85 Nm. FTS60 55Nm. Fixing entraxe: 42 mm/ø6,2 ; 48 mm/ø6,2 and 60 mm/ø8,2.
Actuator bracket **9420623**	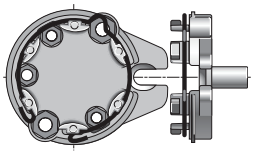	Center pin Ø12. Max: LT60 85 Nm. Delivered without nuts. Fixing entraxes: 44 mm/ø6,2 ; 48 mm/ø6,2 and 60 mm/ø8,2.
Zamac bracket + stop ring with loop **9420624**	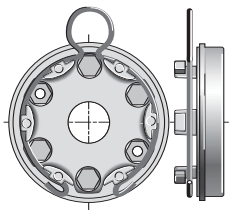	Fixing entraxes: 42. 43 and 44 mm/ø6,2. The entraxes 42 and 43 are not bored. Max: LT60 85 Nm. Delivered without nuts.
Zamac bracket **9420626**	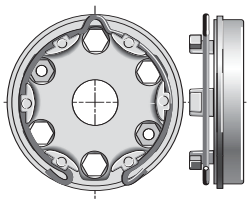	Max: LT60 85 Nm. Delivered without nuts. Fixing entraxes: 42. 43 and 44 mm.